



Holiday Spectacular

December 2, 2023



HERSHEY

REAL ESTATE GROUP

Proud Sponsor of



AJAY PATEL

HERSHEY REAL ESTATE GROUP

Real Estate Broker

- 📞 717-298-1525
- 📱 717-756-7971
- ✉️ AJ@HersheyREG.com

226 West Chocolate Avenue
Hershey, PA 17033

4076 Market Street, Suite 206
Camp Hill, PA 17011

Your Friendly Neighborhood Realtor!



***Proudly supports the
Hershey Symphony
Orchestra***

Our services include:

Screening Colonoscopy
Infusion Center
Liver and Pancreatic Care
Inpatient Care at 4 Area Hospitals
Direct Access Colonoscopy

Our staff includes:

7 Physicians
5 Advanced Practice Providers
3 Anesthetists
1 Pathologist

Area Locations:

Camp Hill Office
(near Holy Spirit Hospital)

Harrisburg Office
(off Linglestown Road)

West Shore Endoscopy Center
(Camp Hill)

Contact Us:

717-761-0930

www.gjicare.com

World-class outpatient care **IN HERSHEY.**



121 TOWNE SQUARE DRIVE, HERSHEY, PA 17033

NOW OPEN.

The UPMC Outpatient Center in Hershey not only provides urgent care, but also offers patients access to primary care and a variety of specialty services. For more information about our expert services, visit **UPMC.com/Hershey**.

SPECIALTY SERVICES INCLUDE:

- UPMC Esophageal and Lung Surgery Institute
- UPMC Heart and Vascular Institute
- UPMC Hillman Cancer Center
- UPMC Magee-Womens
- UPMC Neurological Institute
- UPMC Pulmonary and Sleep Medicine
- UPMC Orthopaedic Care
- UPMC Surgical Services

UPMC | **OUTPATIENT
CENTER**



we're on a mission **–to heartwarm our families, our schools, and our communities.**

In an era where face-to-face conversations and contact are declining, building connections, resilience and empathy can make all the difference for kids' well-being. We are partnering with leading organizations to help kids, parents and teachers build more meaningful connections and create a more inclusive and empathetic community.

Visit heartwarmingproject.com to learn more.

TOGETHER

is giving back.

Highmark Blue Shield and Penn State Health are proud to be working together to support the health of our local community. **TogetherForPA.com**



Highmark Blue Shield is an independent licensee of the Blue Cross and Blue Shield Association.

A Message from our Executive Director



Happy holidays from everyone at the Hershey Symphony Orchestra!

We hope that our holiday concert is a part of your annual holiday tradition or that you decide to make it a part starting this year.

The season can be so busy and the true meaning can easily escape us in the hustle and bustle. Music will help remind you of the beauty and joy of the holidays.

Thanks to the dedicated musicians and the incredible high school choir from Lower Dauphin High School for sharing their talents.

If you're looking for a gift for someone special on your holiday shopping list, why not pick up a gift card for the Hershey Symphony? Just go to our website for details.

As you consider your year-end giving, thank you for keeping our orchestra in mind. Your tax-deductible donation of any amount is greatly appreciated.

Looking ahead to 2024, please mark your calendars for our final three concerts of our 55th anniversary year. We will see you at Founders Hall on February 17 and March 23 and then back at the Hershey Theatre for our final concert on April 26. We also hope you'll join us for our special anniversary gala on Sunday, April 28. Details to come!

Wishing you all a holiday filled with peace, joy and beautiful music!

Susan Cort
Executive Director

HOMESTYLE
The Most Unique
Card Store

featuring
TONS of fun & gifts too!

TUE, WED, FRI: 10 am - 4 pm

THUR: Noon - 6 pm

SAT: 10 am - 2 pm

SUN & MON: Closed

Call or Text: (717) 508-7518

charlie®



IN HERSHEY
Briarcrest
Square

You'll love
our
quirky
cards!

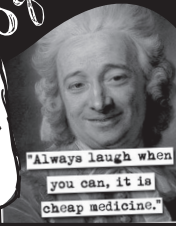

"Always laugh when
you can, it is
cheap medicine."



FRED ASTAIRE
DANCE STUDIOS.

FREE

Intro Offer

717-298-1558

hershey@fredastaire.com

Fenicc's

OF HERSHEY

CELEBRATING 88+ YEARS IN HERSHEY!



Home to the Original DeAngelis Spaghetti Sauces and Hershey's 1st Pizza –
Our Upside-Down Pie!

OPEN FOR LUNCH SAT. & SUN. • OPEN FOR DINNER & LATE NITE TUES. - SUN.

FEATURING: Kid-Friendly Menu • Full Bar • Hand-Cut Steaks • Fresh Seafood • Pasta
Pizza • Hot & Cold Subs • Bolis • Salads • Desserts • Specialty Coffees • More!

102 West Chocolate Avenue • (717) 533-7159 • feniccis.com

Fine Food & Ice Cream

Phillip Arthur's
Café

ESTABLISHED 2007

**Hershey's FAVORITE SPOT
for BREAKFAST! Now OPEN:
Sat. & Sun. 7:30 am - 11 am
Serving Lunch & Dinner
Wednesday - Sunday**

• Brick Oven Pizzas • Signature Sandwiches & Paninis
• Designer Salads • Gluten-Free and Vegan Options
Sub Rolls Delivered **FRESH** Daily from Philly!
Old-Fashioned Ice Cream Delights, and **MORE!**



108 West Chocolate Avenue • (717) 520-1719 • philliparthursic.com



Hershey Symphony

2023-2024 Season

THE MUSIC OF BILLY JOEL Starring Michael Cavanaugh
Saturday, February 17, 2024 • 8 PM

GLORIOUS! - Saturday, March 23, 2024 • 8 PM

TREASURED AND TIMELESS - Friday, April 26, 2024 • 8 PM

Purchase tickets online at HersheySymphony.org

Family owned & operated since 1970



NOW OPEN IN HUMMELSTOWN!

765 Middletown Road

On-site Tailor | Late & Saturday Hours | Wash & Fold Laundry

8 GREAT Locations

FREE Pickup & Delivery
(717) 920-5500

including Hershey, Hummelstown and Palmyra!

Carlisle 254 E. High St.
Enola 315 N. Enola Rd (Rts 11&15)
Etters 310 Newberry Commons
Harrisburg 4120 Linglestown Rd
Harrisburg 1727 N. 2nd St
Hummelstown 765 Middletown Rd
Lemoyne 665 Market St
Mechanicsburg 5028 Simpson Ferry Rd

classicdrycleaner.com





CHOOSE
**BETTER
OUTCOMES.**
CHOOSE
DRAYER PT.



Hershey Clinic 24 Northeast Drive, Suite 1 • P (717) 533-0215
Visit us on the web at drayerpt.com

Buchanan
Ingersoll · Rooney

PROUD TO SUPPORT
HERSHEY SYMPHONY

LEGAL AND GOVERNMENT RELATIONS SERVICES

Harrisburg | 15 Offices Nationwide | **BIPC.com**

A Message from our Board President



Happy Holidays!

It brings us great pleasure to extend a warm welcome to each and every one of you as we celebrate our Holiday Spectacular.

This annual event has become a cherished tradition in our community, and this year promises to be nothing short of extraordinary. The Symphony musicians, under the direction of our esteemed conductor Maestro Greg Woodbridge, have been diligently preparing to enchant and captivate you with a magical evening of musical brilliance. Along with our talented musicians, we are joined tonight by

members of the outstandingly talented Lower Dauphin High School choir, under the direction of Director Elizabeth Colpo.

As you've all come to know, the Symphony's Holiday Spectacular is a testament to the talent and dedication of our musicians, who pour their hearts into every note and make this holiday tradition so special. This year's program was carefully curated to evoke the spirit of the season with festive favorites that will surely leave you filled with joy and warmth.

Thank you all for sharing your holiday season with us and for your continued support of our organization. It is only through the generosity of supporters like you that the Symphony is able to bring these musical traditions to our community.

Warm regards,

A stylized, handwritten signature in dark ink, consisting of several fluid, connected strokes.

Jordan Yeagley, Esq.

President, Hershey Symphony Orchestra Board of Directors



More options. Less settling.

With Capital Blue Cross Medicare options, you can expect more of what you want and less of what you don't. More coverage, more benefits, more opportunities for healthy living — but with less hassle, and prescription drug coverage and **monthly premiums as low as \$0.**

Capital 
MEDICARE

Capital Blue Cross is an Independent Licensee
of the Blue Cross Blue Shield Association.

Y0016_23MED927a_C

Professional membership for Independent music teachers

Capital Area Chapter of the
PA Music Teachers Association (PMTA) & MTNA

We offer:

- Monthly professional education
- Collaboration with other professionals
- Enrichment for you and your students
- Honors recitals & Adjudications
- Multi-Piano Extravaganza concert
- Scholarship opportunities

Looking for a piano, voice or flute teacher?
We can help with that too!

For complete details and to meet our teachers:

harrisburgpmta.com



witf  **PBS**

Watch the best of
Great Performances
on WITF TV, or stream on the
free WITF or PBS App.

witf.org/gp

PITCH PERFECT SENIOR LIVING



Orchestrate your worry-free future

- » Engaging independent living
- » Award-winning amenities
- » On-site health services

717-766-0279

BethanyVillage.org



ASBURY
**BETHANY
VILLAGE**

Anticipate More



PROUD TO
SUPPORT THE
HERSHEY
SYMPHONY

Patrons

We gratefully acknowledge these patrons who make the programs of the Hershey Symphony Orchestra possible. These gifts enable the Symphony to maintain its high artistic standards and provide culturally enriching experiences to the Central Pennsylvania area.

Quintet Level

Dr. Paul Brettschneider & Mabel Tang
Dr. Thomas Davis
Luke & Susan Kempski
Ginger Lowe
Sheldon Parker
Dave & Susan Pavelic
Drs. Michael Rusli & Ann Ouyang Quintet

Quartet Level

Rick & Judy Borger
Tom & Mary Bowen
Dr. Laurence & Susan Demers
Constance Godleski
Robert Habig
Jim and Susan George
Neal Rhoads
Roy Rohrbaugh
Jordan & Brianne Yeagley

Trio Level

Win & Evelyn Devonshire
Patricia & Charles Heuser
Dr. Michael Katzman and Dr. Margery Wasko
Fred Shatto (*in memory of Joyce Shatto*)
Chet & Laurie Williamson
Walton & Margaret Wolpert

Duet Level

Susan Cort & Doug Nicotera
Gary & Susan Hoffman
Dr. & Mrs. Paul G. Lacey
John & Mary Millard
Behjat Noori
Cynthia Reinecker
Herbert and Anne Reynolds
Benjamin Shankroff

Solo Level

Buse Funeral Home
Marianne Clarke
Sherri Cobb
David Dabbs
Judith deChamplain
John and Anita Fugate
Malcom and Nancy Garret
Bob and Kathy Hamilton
Estelle Hartranft (*in memory of Phyllis
Gingrich*)
Matt and Karen Hoffer
Fred Horowitz
Elizabeth Kleinfelter
Donna Klinger
Robert & Mary Lejcar
Bob and Freda Longenecker
Alice Anne Loych
Lee and Ellen McMIndes
David and Nancy Mills
Patricia O'Neill
Carol Peterson
Ed and Joan Poehlmann
Margaret and William Rowe
Margery Samsel
Agnes Santangelo
Paula L. Scott

Deborah Stover
Douglas and Doreen Templeton
Nancy Wenrich
Stephen and Linda Williamson
Rosemary Wyzykowski
Ray & Kay Yniguez
Thomas and Mary Yohe
Mitch & Pat Young

Baton Level

Lee & Judy Atticks
Carolyn Baker
Pat & Dave Ethridge
Friends of the Glatfel Memorial Library
Steven Holzman
David Hursh
Michael Macchioni
Susan Reigle
Edward Robertson
Betsy Taylor
Jane & Bill Thompson
Martha Anne Walker
William Yoder

Leader
Center for
Active Life

605 Cocoa Avenue • Hershey, PA
(located on North side of Derry Township Community Center)
717-533-2002 • www.leaderactivelife.org

Proud to Support the Arts in Our Community



**HERSHEY
ROTARY**

www.HersheyRotary.org



DIANA M. REED & ASSOCIATES, P.C.
Certified Public Accountants

*Proud to support
The Hershey Symphony Orchestra*

1505 E. Chocolate Avenue, Hershey PA
(717) 533-5513 • www.dianamreed.com

SERVICE REPAIRS TOWING SALES

**HERSHEY
AUTO CENTER**

INC

Shop Local
• EST 1975 •

503 W. Chocolate Ave
717.533.4100

CELEBRATING

49
years

Corporate Sponsors

Platinum

The Hershey Company
Hershey Symphony Foundation

Gold

abc27 - Media Sponsor
Cornwall Manor
McQuaid Blasko
Penn State Health / Highmark
UPMC

Silver

Buchanan Ingersoll & Rooney PC
Capital Blue Cross
Dauphin County
Hershey Entertainment & Resorts

Bronze

Country Meadows Retirement Communities
Hershey Rotary Club
Mabel Tang Piano Tuning
M&T Bank
WITF - Media Sponsor



*Thank you
for joining us!*



THE
HERSHEY SYMPHONY WINDS



Warfield's



Fine Flutes and Service

Bob Warfield
27 Pheasant Ridge Road
Dillsburg, PA 17019

warfieldsfineflutes.com
warfieldsfineflutes@gmail.com
717-451-7459

Sales and Service of Fine Handmade Flutes
40 Years Experience
Straubinger Pad Certified
Muramatsu Certified
Hours by Appointment

Quality Ingredients. From Scratch.

2981 Elizabethtown Road
Hershey, PA 17033
717-689-3794

Tue-Sat: 11am-10pm

Sun: 11am-8pm

BYOB

MangiaMangiaItalianGrill.com



Briarcrest Square Shopping Village
14 Briarcrest Square
Hershey, PA 17033
(717) 298-6361
creationcakesanddesserts.com

"Custom Designed for Your Event"

Maestro Gregory Woodbridge



Gregory Woodbridge begins his tenure as Music Director of the Hershey Symphony Orchestra this season, which will include three Masterworks and three Pops Concerts. He also holds the position of Associate Conductor of the Harrisburg Symphony Orchestra and Music Director/Conductor of the Harrisburg Symphony Youth Orchestra (HSYO). He continues to inspire impassioned performances from orchestras at all levels, student through professional, and has been praised for his exceptional musicianship and artistry on the podium.

Maestro Woodbridge began studying piano at the age of seven and violin at the age of nine. He holds degrees from Penn State University, and furthered his conducting studies with Michael Jinbo (the Pierre Monteux Conducting Institute in Maine); Leonid Korchmar (Kirov Opera and St. Petersburg Conservatory); Ennio Nicotra (founder of the Ilya Musin Society); and Gustav Meier and JoAnn Falletta at the Conductor's Institute Richmond Symphony Masterclass.

Maestro Woodbridge was previously Music Director and Conductor of the Central PA Youth Orchestra, the Wednesday Club Youth Orchestra, the Central Pennsylvania Symphony and the York Youth Symphony Orchestra. In addition to having served as guest conductor for the Hershey Symphony for five years, other previous conducting engagements include, York Symphony (PA), the PMEA Region IV-V State Orchestra Festival, the Lebanon Valley College-Community Orchestra, the Messiah College Orchestra, and return engagements with the Hershey Symphony at Mt. Gretna's Summer Theatre Series. He has also led the Harrisburg Symphony on their Masterworks and Pops Series. Maestro Woodbridge lives in Mechanicsburg, PA with his wife Heather and their two children, Delaney and Liam.

He is honored to serve as the new music director and conductor for the Hershey Symphony and continue this extraordinary 55-year tradition.



Personnel for Today's Concert

Violin I

John Gazsi-
(*Principal*)
Michele Allen
Priscilla Howard
Angela Lansinger
Mike Sha
Laurie Williamson
Tiffany Young Yanelli

Violin II

Michal Peterson-
(*Principal*)
Chris Bradley
Deanna Geiter
Arlene Gibble
Hannah Gorrell
Erica Jafari
Emily Kiefer
Tessa Lenker
Ann Ouyang
Jaci Verghese
Sarah Wagner

Viola

Susan Hoffman-
(*Principal*)
Kathy Becker
Dolores Dillon
Kimberly Elicker
Christina Lacey
Kate Lynagh
Phil Smith
David Wang

Cello

Scott Kuntz-
(*Principal*)
Allison Conrad
Leah Hagenbuch
Ian Hunt
Shirley Nolt
Jennifer Reese
Todd Rubey
Michael Rusli
Steve Witters

Bass

Matt Heinz-
(*Principal*)
Chad Saylor

Flute

Kim Ferroni
Brent Fisher
Lydia Klinger

Piccolo

Brent Fisher

Oboe

Scott Gilbert
Ann Kirby
Hannah Pell

English Horn

Ann Kirby

Clarinet

Laurence Kilpatrick
Gary Troxell

Bass Clarinet

Andy Herring

Bassoon

Ruth Barley
Cynthia Reinecker

Horn

Don Daugherty
Jonathan Rehner
Al Stokes
Theresa Swenson

Trumpet

Bruce Druckenmiller
Gary Hoffman
Ken Smeltz

Trombone

Paul Brettschneider
Robert Sproul
Robert Warfield

Tuba

Nate Miscannon

Timpani

David Knott

Percussion

Kim Badman
Ross Campanella
Joe Dudeck
Chris Mack

Harp

Alison Whipple

Holiday Spectacular

Saturday, December 2, 2023 • 2 pm & 8 pm • Hershey Theatre

Christmas Festival

Leroy Anderson

Christmas at the Movies

arr. Krogstad

Prelude to *Hansel and Gretel*

Engelbert Humperdinck

Selections from *Nutcracker*,
"Pas de Deux"

Pyotr Il'yich Tchaikovsky

The Christmas Song

Mel Torme, arr. Lowden

Polar Express

Alan Silvestri, arr. Brubaker

Intermission

A Feast of Carols

arr. Randol Alan Bass

Fantasia on "Yerushalayim Shel Zahav" Robert Wendel

Fantasia on We Three Kings

Brian Balmages

Stille Nacht

Chip Davis

Sleigh Ride

Leroy Anderson



Lower Dauphin High School Select Choirs



The Lower Dauphin HS Select Choirs (Chamber Singers and Women's Select Choir) perform predominantly *a cappella* works, ranging from Renaissance to Contemporary compositions, and rehearse daily for 44 minutes.

A 2021 National Finalist for The American Prize in Choral Performance (High School Division), the Select Choirs have performed by invitation at venues including: the *PMEA All-State Conference* (2022, 2014, 2011), the *NAfME Eastern Division Conference* (2017), the *ACDA National Virtual Concert Hall* (2020), and the *University of Pittsburgh Heinz Chapel Chamber Choir Festival* (2023, 2018, 2017, 2013). In addition, the LDHS Select Choirs have enjoyed invitations for major work collaborations with the Central PA Symphony, the Harrisburg and Pennsbury Choral Societies, and the Harrisburg Symphony.

Soprano 1

Nicole Estes
Abigail Foran*

Soprano 2

Amber Abela*
Paige Miller
Aubrey Subbio
Beth Tylwalk
Marina Weidman*
Brynn Woodall

Alto 1

Chloe Chang
Lauren King
Rachel Linnell

Alto 2

Kaitlyn Hoffman*
Sylvia Linnell
Kathy Segura-
Hernandez

Tenor 1

Nathan Wolfe*

Tenor 2

Ethan Ingalsbe
Jack Prigodich
Keshav Thapa

Bass 1

Mason Barrick
Hunter Meyers
Nikolai Wagner

Bass 2

Silas Howard
Jaxon Umidi
Wren White

****Section Leader***

Elizabeth M. Colpo



Elizabeth M. Colpo, DMA, is Past-President of the American Choral Directors Association's PA chapter (ACDA-PA) and serves as Director of Choirs at Lower Dauphin HS.

Under Dr. Colpo's direction, the Lower Dauphin HS Chamber Singers were a 2021 National Finalist for *The American Prize in Choral Performance (HS Division)*.

A National Board Certified teacher, Colpo holds a DMA in Choral Music Education at Boston University, an MM in Choral Conducting (Messiah University), K-12 Certification (Penn State University), a BA in Music & Accounting (Muhlenberg College-Magna cum Laude), and additional study at Westminster Choir College.

Dr. Colpo has performed as a vocal soloist with the York and Hanover Symphonies, the Susquehanna Chorale, the Unforgettable Big Band, and Theatre Harrisburg.

Hershey Symphony Orchestra
Gift Cards
make a perfect gift!



www.HersheySymphony.org

A delightful
story for
young kids
about
spreading
kindness
and
finding
their
strength.

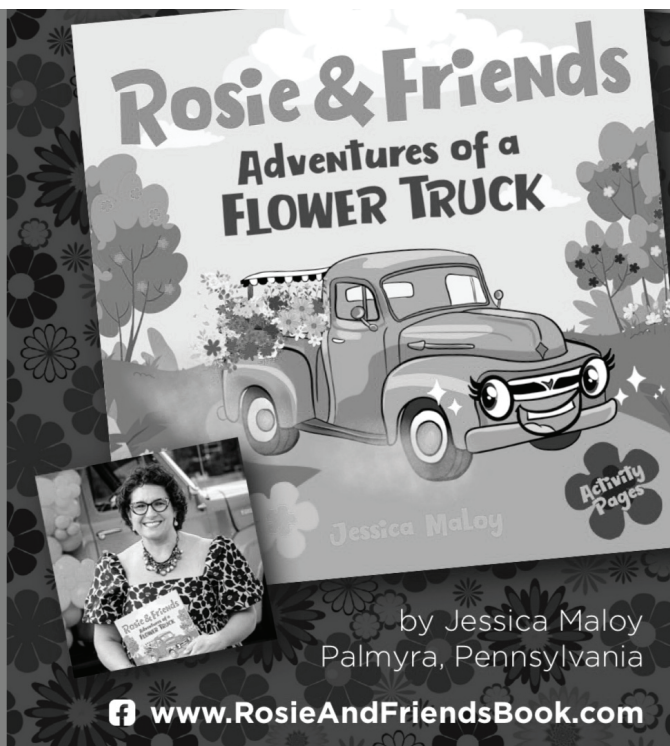

Save the date!



55th Anniversary Gala

April 28, 2024

4-7 PM

Hershey Country Club

Stay tuned for details!

Board of Directors & Staff

Officers

Jordan Yeagley, *President*
Susan Hoffman, *President-Elect*
Susan Pavelic, *Treasurer*
Christina Lacey, *Secretary*

Directors

Ruth Barley	Jody Reyes
Chris Bradley	Piro Rjepaj
Paul Brettschneider	Carolyn Smith
Ginger Lowe	Erica Wessling-Jafari

Ann Ouyang, *Honorary Board Member*
Randy Sibert, *President Emeritus*

Administration

Gregory Woodbridge, *Music Director*
Maestra Dr. Sandra Dackow Endowed Chair

Dr. Robert Sproul, *Assistant Conductor*
John Gazsi, *Concertmaster*

Susan Cort, *Executive Director*
Taylor DeLong, *Customer Service Manager*
Jennifer Hackett, *Marketing Consultant*
Theresa Swenson, *Personnel Manager & Librarian*
Andrew Kurtz, *Festival Strings Conductor*
Hanel Watkins Eberly, *Festival Strings Administrator*
Michael Rusli, *Young Artist Competition Co-Coordinator*
Susan Hoffman, *Young Artist Competition Co-Coordinator*

Dr. Sandra Dackow, *Conductor Laureate*

Program cover photograph: Doug Nicotera

FOLLOW US ON



Life gets better.®

Celebrate the harmonies in retirement living.

We offer a full ensemble of lifestyle options on a vibrant campus. Our residents enjoy chef-prepared meals, social hours, entertainment and fitness classes all week and life every day.

Call today to learn more, or to schedule a visit for any day of the week.

CountryMeadows.com

451 Sand Hill Road, Hershey
717-533-1880



Independent Living | Personal Care
Memory Care | Restorative Care

HERSHEY

ENTERTAINMENT & RESORTS

IS PROUD TO SUPPORT

Hershey Symphony Orchestra



**PIANO
TECHNICIANS
GUILD**

MABEL TANG

REGISTERED CRAFTSMAN
PIANO TECHNICIANS GUILD

TUNING AND REPAIR
REGULATION AND REBUILDING

TELEPHONE
717-292-7726

P.O. BOX 323
LEWISBERRY, PA 17339

M&T Bank is
proud to support
the Hershey
Symphony
Orchestra.

M&T Bank

Understanding what's important®



Equal Housing Lender.

©2022 M&T Bank. Member FDIC. mtb.com

Support provided by The M&T Charitable Foundation
and its corporate sponsor, M&T Bank.



at Londonderry Village

Introducing the Fox Run Hybrid Villas
at Londonderry Village located in Palmyra, PA.

This lifestyle marries the convenience of an
apartment with the size and amenities of a
townhome boasting generous square footage,
master bedroom with an en suite,
large patios/balconies and a garage.

Call us to learn more about this
new style of luxury living!

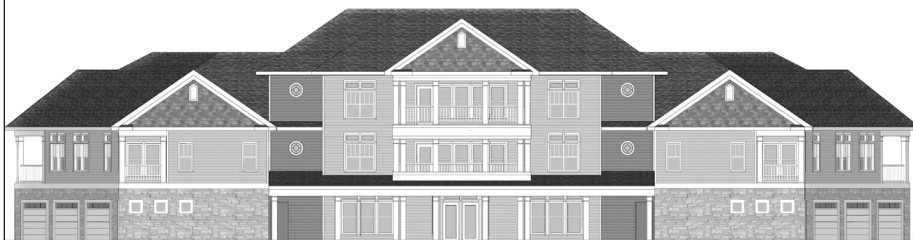

(717) 838-5406 • WWW.FOXRUNATLV.ORG

The Hershey Symphony Foundation

The Hershey Symphony Orchestra Foundation was established to ensure the long-term future of the Symphony. Established as a supporting foundation in 1988, it receives, holds, and invests permanent gifts in an endowment fund, with on-going distributions that directly benefit the Hershey Symphony Orchestra. Governed by a board of directors made up of members of the community and the orchestra, it depends upon the support of friends like you who treasure the innovation and artistic excellence of the Hershey Symphony Orchestra.

Gifts to the Foundation provide long-term support to the Orchestra. In addition to making cash gifts, planned gifts can be made in a variety of ways, including beneficiary designations for your retirement plan, life insurance, investment accounts, or remembering the Hershey Symphony Orchestra in your will or living trust. Qualified retirement plans, such as traditional Individual Retirement Accounts (IRAs) and 401(k) plans, may be the most tax-efficient way to make a planned gift to the Foundation. These assets have never been taxed and, as a charitable organization, the Foundation would not have to pay any taxes on a gift from a retirement plan. Gifts of appreciated securities are another tax-efficient donation in which the Foundation receives the full market value of the securities. The donor claims the same amount on their tax return and avoids the capital gains assessment on a future sale. Lastly, if you are 70½ or older, you can instruct your IRA custodian to make a Qualified Charitable Distribution (QCD). QCDs can fulfill some or all of your annual required minimum distribution. They are excluded from taxable income, but they do not produce a charitable contribution deduction.

HERSHEY SYMPHONY ORCHESTRA FOUNDATION BOARD OF DIRECTORS

Brooke S. Petersen, CFP®, *Chairman*
Karen M. Paris, *Vice-Chairman*
Karen M. Paris, *Secretary*
Laurence A. Kilpatrick, C.P.A., *Treasurer*

Directors

Laurence M. Demers, M.D.	Behjat Noori
Matt Heinz	H. Sheldon Parker
Dr. Tom Davis	

Honorary Members

Gregory K. Richards, J.D., CFP®, Investment Advisor
Col. David C. White (Ret.)

Total Gifts, Donations and Benefactions received since inception:

Benefactor

The Hershey Company

Col. & Mrs. Charles E. Hoffman (Ret.)

The Maestra Dr. Sandra Dackow Endowed Chair

Karen M. Paris & Frank P. Paris, Founding Sponsors

Concert Master I

Mrs. Harold S. Mohler

Larry & Carol Watkins

Concert Master II

Robert & Renee Reese

Conductor's Circle

Penn State M.S. Hershey Medical
Center

Frank & Susan Cerminara

Laurence & Annette Kilpatrick

Dr. & Mrs. Heng Lim

Paris Family in memory of Mickey &
Gerry Scones

Neal & Linda Rhoads

Drs. Michael Rusli & Anne Ouyang

Col. and Mrs. David White (Ret.)

Mr. & Mrs. Richard A. Zimmerman

In memory of Jane S. Teague

In memory of Monroe C. Stover

Lim Family in memory of Joy S. Lim

Sustaining Donors

Joseph Cottonaro

Dr. & Mrs. Laurence M. Demers

Col. Peter J. Graybash (Ret.)

Karin Graybash & Mindy Richardson

Mr. & Mrs. William H. Kilpatrick

Dr. & Mrs. Soroush Noori

H. Sheldon & Sallie Parker

Brooke & Laurie Petersen

James & Michelle Preston

Corrine & Mike Shearer

Legacy Society

Dr. & Mrs. Paul Brettschneider

Dr. Tom Davis

Col. Peter J. Graybash (Ret.)

Col. & Mrs. Charles E. Hoffman (Ret.)

Laurence & Annette Kilpatrick

Karen M. Paris & Frank P. Paris

Larry Sheipline

The Legacy Society consists of individuals who have made a provision in their estate plan for the Hershey Symphony Orchestra Symphony Foundation in the form of a bequest, a life income gift, or trust arrangement, thus becoming a part of the Orchestra's legacy and its future. Please let us know if you have made us a part of your estate plan so that we can recognize your thoughtfulness as we "keep the music playing."

Including the Foundation in your financial planning can increase and enhance your transfer of wealth. For further information on how you can help keep the music playing, please contact Brooke S. Petersen, CFP®, Foundation Chair, 4117 Kimbers Rd. Harrisburg, PA 17112 or by calling (917) 587-9341.

The Maestra Dr. Sandra Dackow Endowed Chair



The Maestra Dr. Sandra Dackow Endowed Chair was established in 2022 to recognize and honor Dr. Sandra Dackow's contributions to the Hershey Symphony Orchestra. The endowment will help fund the expense of a conductor for the Hershey Symphony in perpetuity based on a generous gift from Frank and Karen Paris.

Dr. Dackow's tenure with the Hershey Symphony encompassed 32 years. During her tenure, the Hershey Symphony became one of the finest volunteer symphony orchestras in America and was invited to play at

Carnegie Hall and Lincoln Center. Dr. Dackow's quest for musical excellence improved the skill of the players resulting in many outstanding and memorable performances over the years.

Just as the orchestra grew in performance quality and popularity, Dr. Dackow grew in her concert style. In her introductions to pieces, she cued the audience for what to listen for, gave the audience the "back story" behind the music, and she shared biographical (often humorous) tidbits about composers. She effectively engaged the audience to become more involved with the music in a most entertaining way.

In addition to being a first-rate conductor, Dr. Dackow is a dedicated music educator. She founded the Hershey Festival Strings, an organization to involve middle school students in orchestral performances. Over the years, the program involved hundreds of students. Many went on to become members of the Hershey Symphony Orchestra or other community orchestras.

The Hershey Symphony is grateful to Dr. Dackow for her many years of service and her tremendous contributions to its success and is also pleased to honor her as Conductor Laureate.



THE MUSIC OF BILLY JOEL

STARRING MICHAEL CAVANAUGH



Saturday, February 17 • 8 PM
at Founders Hall

OUR THANKS TO THE CONDUCTORS OF THE HERSHEY SYMPHONY

Dr. Bryce Munger	1969-1975
Dr. John Harrison	1975-1981
Mr. Gerald Feintuch	1981-1983
Dr. Ronald Shafer	1983-1990
Dr. Sandra Dackow	1991-2023
Mr. Greg Woodbridge	2023

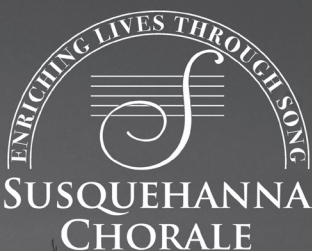

Linda L. Tedford

Artistic Director, Founder, and Conductor



2023-2024 Season:

Annual Youth Choral Festival

Sunday, November 19, 2023, 4:00 pm

Messiah University, Mechanicsburg

A Candlelight Christmas

Friday, December 15, 2023, 7:30 pm

Messiah University, Mechanicsburg

Saturday, December 16, 2023, 7:30 pm

Elizabethtown College, Elizabethtown

Sunday, December 17, 2023, 4:00 pm

Market Square Presbyterian Church, Harrisburg

1000 Beautiful Things

Friday, May 17, 2024, 7:30 pm

Derry Presbyterian Church, Hershey

Saturday, May 18, 2024, 7:30 pm

Market Square Presbyterian Church, Harrisburg

Sunday, May 19, 2024, 4:00 pm

Messiah University, Mechanicsburg

Tickets:

Call Messiah Box Office 717-691-6036, option 1

Visit: susquehannachorale.org/performances



DONATIONS GREATLY APPRECIATED

CAMPBELLTOWN COMMUNITY ALLIANCE

PO BOX 445

CAMPBELLTOWN, PA 17078

WEBSITE: www.campbelltowncommunityalliance.org



Young Artist Competition Returns!

The Hershey Symphony Orchestra Young Artist Competition celebrates artists with superior musical ability in South Central Pennsylvania. The competition is open to all students enrolled in grades 7 through 11.

The winner receives a \$1,000 William & Ruth Cagnoli Award.
Learn more at HersheySymphony.org

About the Cagnolis

William and Ruth Cagnoli founded Cagnoli Music, offering instrument sales, repairs and more to musicians of all ages in Central Pennsylvania. The Cagnolis also owned and operated Marty's Music in Lebanon for many years. A professional woodwind player in the region, William Cagnoli was also one of the early founders of The Hershey Symphony Orchestra and conducted the musicians on several occasions. Mr. Cagnoli also spent nearly 20 years at the Lebanon Veterans Hospital as a Registered Musical Therapist. Allan Cagnoli, their son, is honored to provide the one-thousand dollar award for the Hershey Symphony Orchestra Young Artist Competition winner, in memory of his parents, who deeply loved music, education, and their community.



MIKE PRIES – CHAD SAYLOR – GEORGE P. HARTWICK, III



Proudly Supports the
*Hershey Symphony
Orchestra*

DauphinCounty.gov 717.780.6300

HERSHEY THEATRE

Spotlight tour

Take a Guided Tour of
This Historic Masterpiece



Experience the 90-minute walking tour that takes you behind the scenes of this architectural gem. *Hershey Theatre®* was designed in 1915, but the arrival of World War I delayed the project until 1929. The Theatre finally opened its doors in 1933, complete with all the opulence of early 20th century theaters.



Tour schedule:
Fridays at 11 a.m.

Buy Tickets at HersheyTheatre.com
Adults: \$15, Juniors: \$10

YOUR CONNECTION TO A LIFE FULFILLED.®

Whether you want to grow your nest egg, plan for the future, save for college, or secure your legacy – Bryn Mawr Trust can help. We've been charting the course for individuals, families and institutions for generations. So now the question is, where would you like to go?

Bryn Mawr Trust is honored to support the Hershey Symphony Orchestra.



A WSFS COMPANY



BRYN MAWR TRUST IS A DIVISION OF WSFS BANK. INVESTMENTS & INSURANCE : NOT A DEPOSIT. NOT FDIC INSURED.
NOT INSURED BY ANY FEDERAL GOVERNMENT AGENCY. NOT GUARANTEED BY THE BANK. MAY GO DOWN IN VALUE.

One East Chocolate Avenue, Suite 200, Hershey, PA 17033 • 717.534.3225 • bmt.com



abc 27 WHTM

FLOWCODE

PRIVACY.FLOWCODE.COM

abc27.com

WHEN THE DETAILS MATTER, OUR
EXPERIENCE MATTERS



Discover Cornwall Manor - the new nature of senior living!



*An active senior living community
situated on 190 beautiful, wooded acres
that features lifestyle options, affordable
living, health care, onsite organic farm,
amenities and services for over 70 years!*



**CORNWALL
MANOR**

Just a short drive from Hershey!
717-274-8092 & **cornwallmanor.org**





McQuaide Blasko

ATTORNEYS AT LAW

NEW HERSHEY OFFICE LOCATION

1223 West End Avenue, Suite 200, Hummelstown

717.533.4444 • mqblaw.com

Additional offices located in State College and Hollidaysburg.



Enjoy the show!

Integrated Health Care for Central Pennsylvania



24 Northeast Dr Suite A
Hershey, PA 17033
(717) 531-3411
hersheyfamilychiropractic.com



755 Norman Drive
Lebanon, PA 17042
(717) 341-7221
kirbyacupuncture.com



TOYS

ON THE SQUARE



UNUSUAL TOYS & GIFTS
15,000 SQUARE FEET OF FUN!



EST. 1985



15,000 Sq. Ft. of fun!



17 W. Main St. Hummelstown
Pennsylvania, 17036

Monday-Saturday 9:30AM-6Pm,
Sunday 11 AM-5PM

(717) 566-6301



Just 5 minutes from Hersheypark!
Now with 50 on-site parking spaces